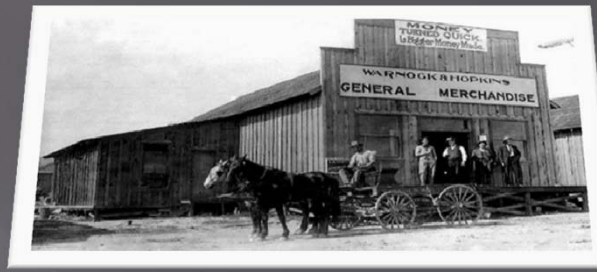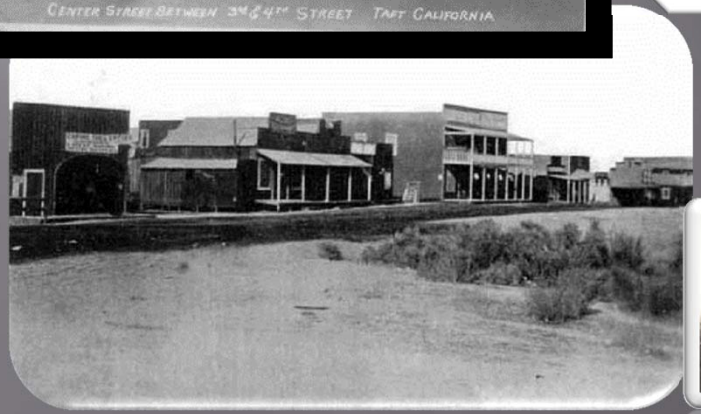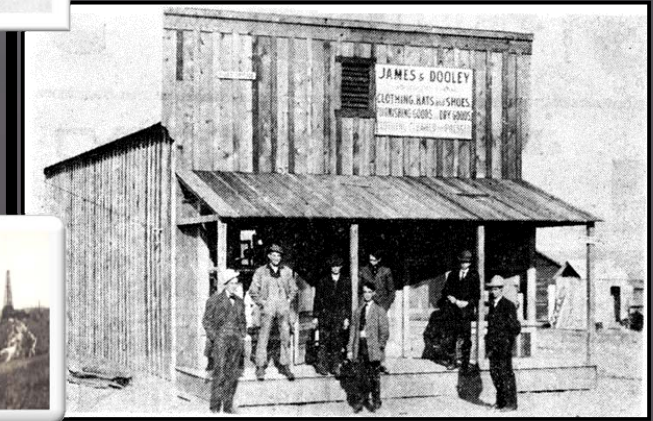Photos of the Historic Taft, CA #1